

Resonance

CENTER FOR WOMEN, INC.

Helping Women and Families Become Self-Sufficient

2009 Annual Report

From the Executive Director

Dear Resonance Friends,

What an amazing six months! Resonance Center for Women is an organization that makes an impact upon our community daily. To learn just how amazing Resonance is and what a tremendous impact Resonance makes, please read on...

Liz: "I've been a meth addict since I was a teenager. I thought that I was a bad person, and that there was no hope for someone like me...I've been in recovery for 10 months now and I have developed a new belief system. My new belief system tells me that God doesn't punish people who make mistakes...God is in the restoration business. I was blessed to get into the Drug Court program because my life is now on the right track...Drug Court is challenging, but it is much better than the alternative...I've gone from addiction to recovery and not many addicts get a chance to experience what I've experienced. I've had the opportunity to change the rules in my life and for that I am truly grateful."



Spring 2009 Drug Court graduates and counselors.

Your support ensures that women like Liz are not permanently defined by their mistakes and are given a second chance to make positive life choices. Resonance is sincerely grateful for your continued commitment to our mission.

2009 has been a great year thanks to **YOU!**

Yours in service,

Pamela D. Richardson, MBA, CFRE
Executive Director

Board of Directors

Kristen Bergman
President

Connie McFarland
President Elect

Tani Kelley
Past President

Cassandra Oliver
Treasurer

Members

Stacy Acord, Esq.

Nancy Hamill

Cindy Henderson

Amy Hoagland

Julie Kivisto

Joan Neidell

Debbie Stubblefield

Angela Swisher

Sandra Thomas

Becky Wright

LT Interns

Shelley

Heckenkemper

Michelle McCracken

TyPros Intern

Brittany Sawyer

MISSION:

Resonance provides services leading to self-sufficiency for women and families experiencing challenge, change, or adversity in their lives.

Resonance Center for Women, Inc.

1608 S. Elwood Ave.

Tulsa, OK 74119

(918) 587-3888

www.ResonanceTulsa.org



3 Year Accreditation:

Commission on Accreditation of Rehabilitation

Facilities and the Oklahoma Department of Mental Health and Substance Abuse Services

2009 Program Accomplishments

Resonance served an unduplicated total of 898 women.

Among them:

- ♦ 34 women graduated from Drug Court.
- ♦ 425 women received community counseling.
- ♦ Approximately 125 women participated in job counseling.
- ♦ 4 were trained in valuable job skills by CERTIRestore.
- ♦ 42 girls attended the Girls Unlimited summer sessions.
- ♦ 268 women were served by TANF, case management, and other Resonance programs.

Your Impact

**A child. A spouse. A parent.
A grandparent. A friend.**

Conservatively, every woman we serve impacts *at least* five people in our community.

When our donors *touch the life of one woman*, the impact is fivefold.

898 women served x 5 lives = 4490 lives positively influenced in 2009!

2008 Audited Financials

Revenue

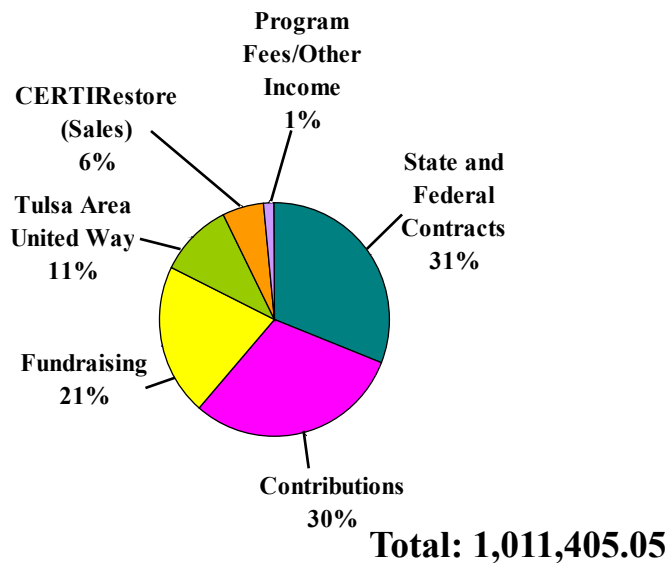

Expenses

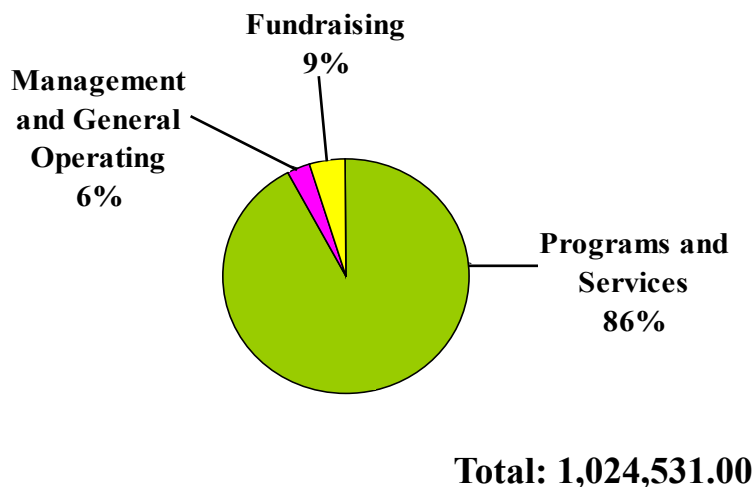

2009 HIGHLIGHTS

Community Highlights

- ♦ The Annual Brunch featured award-winning author Jody Raphael as guest speaker. Raphael spoke about her experience with women involved in the justice system.
- ♦ Art for the Soul exceeded its financial goal and featured many new artists.
- ♦ SummerStage 2009 *Resonating Voices: TranscendANCE* featured poetry written by Resonance clients, as well as masks and movement based on their journeys through recovery.
- ♦ The George Kaiser Family Foundation honored Resonance by providing a year-long consultation to ensure the long-term sustainability of our organization.
- ♦ Over 50 volunteers from Williams, Omni Air International, and Exco Resources, Inc. participated in the Tulsa Area United Way Day of Caring and helped beautify the house and grounds of Resonance.
- ♦ The Ihloff Creative Team Fall Collection event "Fables, Fantasy and Fairy Tales" was a great success. One of the best features was the corporate-sponsored makeovers for team members and for Resonance clients.
- ♦ Local bloggers Holly Wall and Natasha Ball participated in a friendly contest via Twitter and Facebook to raise money for Resonance in Battle Royal: Pick Your Princess.
- ♦ The Tulsa Junior League provided drug court graduates with a 'Diva Day' which included makeup, clothing, and goodie bags. TJJ will also sponsor a holiday party for clients.

Staff Highlights

- ♦ Donna Gilbert and Martha Brewer received their LPC certifications.
- ♦ Debbie Wright-Burns and Kimberly LaBass received their Mental Health Case Manager Certifications.

2009 DONORS

Legacy Society*

Nancy & Gerald Hatfield

\$25,000+

Hardesty Family Foundation
George Kaiser Family Foundation
The Ralph and Frances McGill Foundation
Charles and Lynn Schusterman Family Foundation
John Steele Zink Foundation

\$10,000-\$24,999

City of Tulsa
Bryan Close
J. Jill Compassion Fund
Oxley Foundation
C.W. Titus Foundation
The Anne and Henry Zarrow Foundation

\$5,000-\$9,999

The Barnett Family Foundation, Inc.
Cherokee Casino
Rob and Kim Coretz Founders of Doctors' Hospital, Inc.
Phyllis Dotson
Sharna & Irvin Frank Foundation
Senior Star Living
Williams
Mollie Williford

\$2,500-\$4,999

Association for Women in Communications, Tulsa Professional Chapter

Bank of Oklahoma
Campbell-Lepley/Hunt Foundation
Hille Foundation
Glenann Wilkerson

\$1,000-\$2,499

All Souls Unitarian Church
The Bama Companies
Lora Witte Buck
Burnett, Inc. Windows & Siding
Susie and Fulton Collins Foundation
Conner & Winters
Doller Thrifty Automotive Group
Terry Fenner
FireCo/Tom Palmer
Gay and Lesbian Fund of Tulsa
Bette and Mike Graves
Hall Estill, Attorneys at Law
Holy Trinity Greek Orthodox Church
Julie Kivisto
George & Edwynne Krumme
L&M Office Furniture
McDaniel, Hixon, Longwell & Acord, PLLC
Meinig Family Foundation
Nancy Meinig
Muirfield Resources Company
Neill Corporation
Ruth K. Nelson
Sandra Norman
Rich & Cartmill, Inc.
Kathryn Schooley
Sheehan Pipeline Construction Co.
Sisk Charitable Trust
Kim Smith
Utica Square

Zarrow Families Foundation

\$500-\$999

AEP-PSO
Kristen Bergman
John C. Bumgarner, Jr.
Darlene Coleman
Barbara Cummins
Sheri Curry
Francis Oil & Gas
Debi Golden
Sarah Graves
Helen Jo Hardwick
Cindy Henderson
HKH Advertising, LLC
Amy Hoagland
David Hogan
Kathleen Patton Westby Foundation
Jackie Kouri
K. Limke
Rachel McArtor
Lou and Connie Miller
Charitable Foundation
Jennifer Palmer
Leslie Paris
Dale Roberson
Bettye Rosenlieb
Jana Shoulders
Rita Singer
Dawne Stafford
Sue Stees
Stillwater National Bank
Barbara Sylvan
Scott Thompson
Tulsa Community Foundation
Wanda Vint
Margaret A. White
Ann Zoller

\$250-\$499

Air Power Systems
Mary Athens
Nancy Bolzle
Patricia Chernicky
Katherine Coyle
Cuite & Associates
Emily Duensing
Margo Dunbar
Zee DuPree
Patricia Eaton
Joan Flint
Sandy Gill
Nancy Hamill
Moon Hamra
Virginia Harrison
Nancy Hermann
Lynn Jones
Lou Kachigian
Tani Kelley
Sharon King Davis
Lisa Long
Cari Marshall
Connie McFarland
James G. Medill
Merical Wallace Builders, LLC
Julia Moore
Paula Neal
Joan Neidell
Cassandra Oliver
June Patton

Quota International of Tulsa

JoAnn Ryan
Diane Salamon
Shredders, Inc.
Ruth Sowards
Debbie Stubblefield
Angela D. Swisher
Jane Weber
Karen Wicker
Becky Wright

\$249 and Under

AAUW Tulsa Branch
Dolores Abraham
Eve Abrams
Stacy Acord
Teddy Allen
Sharon Allred
Nancy Anderson
Rouslana Andriyanova
Sue Arlan
Carole Anne Ashcraft
Carrie Askins
Beverly Atteberry
AVB
Ann Back
Natasha Ball
Mary Bain
Barbara Bannon
Dana Basnett
Linda Bates
Debra Beatt
Carol Benway
Vera Berlin
Scarlett and Stephen Billis
Avis Bilyeu
Gemini Black
Barbara Blue
David and Patricia Bowman
Christie Breedlove
Kristin Bresciano
Martha Brewer
Janet Briggs
Donnie Brock
W. Kay Brooks
Maggie Brown
Richard Brown
Helen Bryce
Julie Buddrus
Marilyn Buster
Cindy Cain
Lori Cain
Career Development Services
Laurie Carlson
Betty Casey
Iris Chandler
Jo Ann Chandler
Susan Chase
Laura Colgan
Bethany B. Colmar
Wendy Colonna
Mikey Coy
Tasha Crowe-Kempf
Tami DeAngelis
Frank and Sharon DePonte
Gloria Dialectic
Susan Doss
Susan Douze
Ellen and Otto Duecker III
Jane Duenner
Monty Duncan

Brenda Dunn
Charles C. Dunn
Jane Eakin
Stephanie Eckman
Wade and Charlotte Edmundson
Alyce Elbern
Rosalind Elder
Amanda Emerson
Jessie Ann Engle
Jana Epperson
Family and Children's Services
Michelle Farabough
Sherri Finik
Shanti Finney-Krigel
Russ Florence
Sally Frasier
Marc Frazier
Sandy Freeland
Janie and Earl Funk
Judy Gaar
Chris Ganong
Debra Garfinkel
Sheila Givens
Laura Gonsalves
Michael D. Graves
Karen Gray
Karen A. Gray
Robin Green
Sean Griffin
Judi Grove
Marsha Hackler
Judi Hamilton
Sarah Hansel
Debi Harding
Paul Hardy
Rob Harris
Ellen Hartman
Marilyn Hartman
Katherine Haskell
Kathy Haught
Stuart K. Hawley
Heart of the Party FDWC
Lauren Hebard
Sheila Hellen
Bobbie Henderson
Faith Henry
Helen Hoagland
Meredith Howard
Darla Howe-Pierce
HR Business Links
Joann Huber
Alana Hughes
Sally Hughes
Bobbi Hunt
Janell Hunt
Mary Huskey
Inasmuch Foundation
Lynda Jacobs
Ben Kris Jarmon
Linda Jenkins
Star Jones
Kathleen Kastelic
Laurie Keeley
Jan Keim

**These donors have notified us that they have included Resonance Center for Women in their giving plans through wills, trusts, estates, or charitable gift annuities.*



Tulsa Junior League treated Resonance Clients to a "Diva Day" event

Jean Kelley
 Jill Kelly
 Julie Kelly
 Kendall Whittier, Inc.
 Karen Kiely
 Chera Kimiko
 Julia Klammer
 Hillary Krisman
 Missy Kruse
 Nancy Kymes
 L'Colette
 Kimberly LaBass
 Lindsey LaZaroff
 Gayla Lazzaro
 Sandra C. Lee
 Betty Lehman
 Cheryl Lestourgeon
 Mary Jane Lindaman
 Lou Ann Lissonnet
 Little Black Dress
 Shirley Lowry
 Luxe Couture
 Lynell Lockridge
 Chris and Ann Malick
 Sandra Mallory
 Mama Trizza's Pottery Shop
 Sheryl Marcum
 Julia Martin
 Judith Maumus
 Jeanette Maxfield
 Tom Maxwell
 Dan and Susan McAdams
 Carolyn McClure
 Carol McCormick
 Sheila McCue
 Patricia McCune
 Jeannie McDaniel
 Sharon McDaniel
 Julia McDonald
 Mariel McGehee
 Lyn and John McKee
 Barbara and David Merrill
 Janie Miller
 Elaine Moore
 Leslie Moore
 Nancy Moran
 Kym Morella
 Moxie Shoes
 Nicole Nascenti
 Kara Neal
 John and Sally Neas
 Laurene Needham
 Elizabeth Nellis
 Janice Nicklas
 Jeanette North
 Tracey Norvell
 Kay Oleinick
 Christian Oliva
 Summer Owen
 Susan Pagel
 Mary Perisho
 Mendee Perry
 Lori Phillips
 Marsha Phillips
 Loretta Pickhardt
 Kelly Pierron
 Laura Pitman
 Max and Susan Porter
 Rebecca Poudrier
 Tamara Rains
 Kelley Rash
 Raspberry Grunt
 Lauryn Ratcliff
 Suzanne Reese
 Gina Rice
 RightStaff LLC

Francine Ringold
 Angela Ritchie
 Paula Robinson
 Timothy Rogers
 John and Rhonda Roush
 Brittany Sawyer
 Erin Scarbury
 Charles F. Scott
 Nancy Shannon
 David Sharrer
 Ed Sharrer
 Sandra Shea
 Mae Ann Shepherd
 Susan Short
 Patti Sims
 Dana Simon
 Vicki Slabaugh
 Sarah Day Smith
 Carol Southard
 Lee Speer
 Lenice Stanford
 Tom Stone
 Peggy Striegel
 Janet Swafford
 Carol Swarthroat
 Tracey Tallent
 Lobeck-Taylor Foundation
 Diana Taylor
 Kathy Taylor
 Janet Tharp
 Stephanie Thomasson
 Sandi Tilkin
 Sherri Torez
 Sandra Trujillo
 Tulsa Performing Arts Center
 Trust
 Roselle Tyner
 Vicki Vanman
 Holly Wall
 Carol Walterbach
 Vicky L. Ward
 Helen Washecheck
 Gaylyn Wattman
 Mollie M. Weaver
 Robbie Weintaub
 Don and Susie Wellendorf
 Kathryn Wheeler
 White House/Black Market
 Jon and Suzanne Wiese
 Wild Fork
 Abba Williams
 Christi Williams
 Penny Williams
 Jane Wiseman
 Michelle Witt
 Patricia Wofford
 Betty Wolfe
 Wright Design Associates
 Linda Young
 Lee Ann Zeigler
 Kerri Zimmerman

In-Kind

Gil Adams
 All American Floats
 Gale Allison/The Allison Firm
 Kimberly Amilian
 AmSan
 Annie Perkins
 Marjorie Atwood
 Margaret Aycock
 Mary Bain
 Sabine Michel Barnard
 Sacha Barnett
 Katie Bartley
 Jane Basse/Store Fixtures of

Tulsa
 Dave Bauer
 Delores Beeler
 Kristen Bergman
 Betsy Zeligson
 Blue Jackalope
 Bodean Seafood
 Boy Scouts of America
 Carla-Rose Branch
 Martha Brewer
 Jan Butler
 Carry Hayes
 Dian Church
 Circle Cinema
 Rosemary Cobb
 Collins Midtown Liquor
 Community Food Bank of
 Eastern OK
 Sally Conrad
 Thomas Conrad
 LeAnna Cook
 Rosalind Cook
 Mel Cornshucker
 Patricia Coslor
 Mikey Coy
 Leesa Crawford
 Bob Davis
 Sharon King Davis
 Day Center for the Homeless
 Kay Deardorff
 Doubletree Hotel Warren Place
 Claudia Kates Doyle
 Diane Doyle
 Kaye Driscoll Gallahar
 Jane Duenner
 Emily Duensing
 Zee DuPree
 Janet Duvall
 DVIS
 Toni Ellis
 Jody Ellison
 Bill Evans
 Fellowship Congregational
 Church
 Shanti Finney-Krigel
 Firoozeh Rahimian
 Joan Flint
 Sally Frasier
 Joellen Frisillo
 GAP at Tulsa Promenade
 GAP at Utica Square
 Garden Deva Sculpture Com-
 pany
 Gayle Hawley
 Gene Wiseman
 Donna Gilbert
 Global Gardens
 Shan Goshorn
 Karen Greenawalt
 Linda Grisette
 Carolyn L. Grove
 Daniel Gulick
 Ken Hager
 Nancy Hamill
 Susan Hammond
 Virginia Harrison
 Virginia Kay Hays
 Heike Feller
 HelmZar Challenge Course
 Whitney Hibbs
 Terry Higgs
 Amy Hoagland
 Lou Hodgson
 Sabrill Holcomb
 Helen Howerton
 Joann Huber



Therapist MaeAnn Shepherd with a graduate at the 2009 Spring Drug Court graduation ceremony

Ben Ihloff
 The Ihloff Salon & Day Spa
 J. Jill
 J. Spencer Jewelry and Gifts
 Josh Massad
 Rebecca Joskey
 Junior League of Tulsa
 Oscar Kastner
 Tani Kelley
 Kendall Whittier, Inc.
 Hillary Krisman
 Marilyn LaFleur
 Jeremy Lambertson
 Lambrusco's To Go
 Michelle Lamb
 Langdon Publishing Company,
 Inc.
 Ron and John LeBoeuf
 Lovetts Gallery
 Pat Malone
 Cynthia Marcoux
 Mark McFarland
 Mary Murray's Flowers/Gaylyn
 Wattman
 Maryjo Whimbush
 Todd Matetich
 Grant McClintock
 McGill's Restaurant
 Kara Lee Merrell
 Janie Miller
 Mong Tay Nail Salon
 Paula Neal
 Joan Neidell
 J. Elliot Nelson
 Joe Momma's Pizza
 Nightingale Theater
 Oklahoma Bar Association
 Linda Olsen
 OSU Writing Project
 Christopher Owens
 John Page
 Jennifer Palmer
 Velida Palmer
 Panera Bread
 Sheila Parr
 Pat Johnson
 Don Pearson
 Carla Perry
 Sarah Peterman
 Philbrook Museum of Art
 Liz Polcha
 Leigh Powell
 Alice Price
 Progressive Pilates
 Rib Crib
 Dale Roberson
 Paula Sanders
 C. A. Segall

Betty Sellars
 Mae Ann Shepherd
 Stevie Shipley
 Kim Smith
 Stephen Smith
 Teri Snow
 Southwood Landscaping
 SPCA
 Linda Stillely
 Scott and Sheila Swearingen
 Angela Swift
 The Hub
 The Melting Pot
 The Sherwin Miller Museum of
 Jewish Art
 Thomas Gilcrease Museum
 Assn.
 Three Points Marketing
 Ti Amo Italian Ristorante
 Paul Timshel
 Toni Johnson Salon & Spa
 Top Hat Magic and Costumes
 Erin Turner
 Terry Turner
 U.S. Beef
 M. Teresa Valero
 Tom and Pam Vining
 Danna Sue Walker
 John Brooks Walton
 Helen Washecheck
 Christopher Westfall
 White House/Black Market
 Wild Orchid
 Becky Wright
 Dean Wyatt
 Linda Young
 Youth Services of Tulsa
 YWCA of Tulsa

In Memory Of...

Virginia Burns
 Richard Dupree
 Sharon Gill
 Julia Moore
 Richard Nye
 Thomas Rogers
 Lyda Rita Vitaile
 Brianne Wall-Martin
 Marjorie Zepko

In Honor Of...

Natasha Ball
 Nancy Meinig
 Lester Neidell
 Penny Painter
 Jennifer Palmer
 Holly Wall